

Certificate of Analysis



Verification Key: FE183V07WVK5

PEPTIDE TEST



Peptide Test - powered by TrustPointe
Fast, Clear, Reliable Results
For Informed Decisions
www.peptidetest.com

Compound:	Tirzepatide	Analysis Date:	05-Aug-2024
CAS:	2023788-19-2	Client:	u/Stairmaster1
Manufacturer:	Innotech		
Client Sample ID:	N/A		
Lot:	TZ 30mg 1 vial	Test Reference:	2407056
Photo of Sample:			

Sample Testing	Test Method	Range / Cutoff	Result
Sample Mass (mg)	TM-1001	N/A	33.80mg
Compound Purity	TM-1001	N/A	99.319%
Identification by Retention Time	TM-1001	0.98 - 1.02	1.00
Identification by UV Spectral Comparison to Reference Standard	TM-1001	≥ 950	1000

- Sample Mass: This is the amount of the compound in the vial we tested determined by HPLC analysis.
- Compound Purity: This is purity of the sample, calculated including peaks around the compound that may be impurities.
- Identification by Retention Time: This is an identification test in which the retention time of the sample is compared to the average retention time of five reference standard injections.
- Identification by UV Spectral Comparison to Reference Standard: This is an identification test in which the UV spectrum of the sample is compared to the UV spectrum of the standard.

Certificate of Analysis

Testing System Suitability	Test Method	Acceptance Criteria	Result
HPLC Control Value	TM-1001	Standard Bracket Area RSD \leq 2.0%	0.2%
Coelution Control Value	TM-1001	> 950	1000

- HPLC Control Value: This value shows that the HPLC system was running properly throughout your testing. The %RSD of the standard injections performed before your sample and the standard injection performed after your sample is calculated to ensure there were no system errors during your run. Although system errors such as leaks, a line running dry, air bubbles, etc. are rare, it's important that we demonstrate no errors occurred during analysis.
- Coelution Control Value: **NOTE:** This value is not purity of the compound - the peak is pure compound as it was separated out by the HPLC. This value demonstrates that there is no co-elution occurring during analysis. We receive samples from a multitude of manufacturers and each has their own recipe (stabilizers, solubilizers, fillers, etc) in their process. This measurement ensures that none of these other components interfere with the analysis. In short, this number confirms that the method is working properly and only analyzing the target compound.

Important Analytical Information Notice

The analytical results detailed herein pertain solely to the presence of the specified compounds in the samples as submitted. These results are generated by our independent partner laboratory. It is acknowledged that all prepared lyophilized peptide products and any other tested material may include stabilizers, solubilizers, fillers, and other excipients and ingredients, which are not tested for unless explicitly noted in the testing agreement and this Certificate of Analysis (COA). The results provided do not imply suitability for any specific use or purpose, and testing is limited to the listed compounds unless noted herein. Clients and other users are advised that the responsibility for determining the applicability of these results for any use rests entirely with them. It is imperative that any users of this information consult with a physician prior to using any peptide or other compound. Peptides or other compounds sold for "research purposes" may not be suitable for human use. Any liability for the provided analytical results is confined to the procedural adherence of our partner laboratory to recognized professional standards during the testing process.

Created By:



Ashlee Lust 06-Aug-2024

Reviewed By:

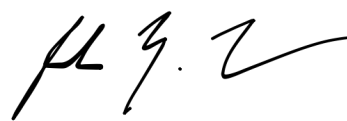

Joshua Lust 06-Aug-2024

Sample Potency and ID Report



Sequence Name 1001_aml_080524

Sequence Acquired Date 2024-08-05 11:00:03-04:00

Tirzepatide Std - 1
Sample ID 2407053

Tirzepatide Std - 2
Sample ID 2407056

Tirzepatide Std - 3
Sample ID 2408005

Tirzepatide Std - 4
Tirzepatide Std - 6 (SSC)

Tirzepatide Std - 5

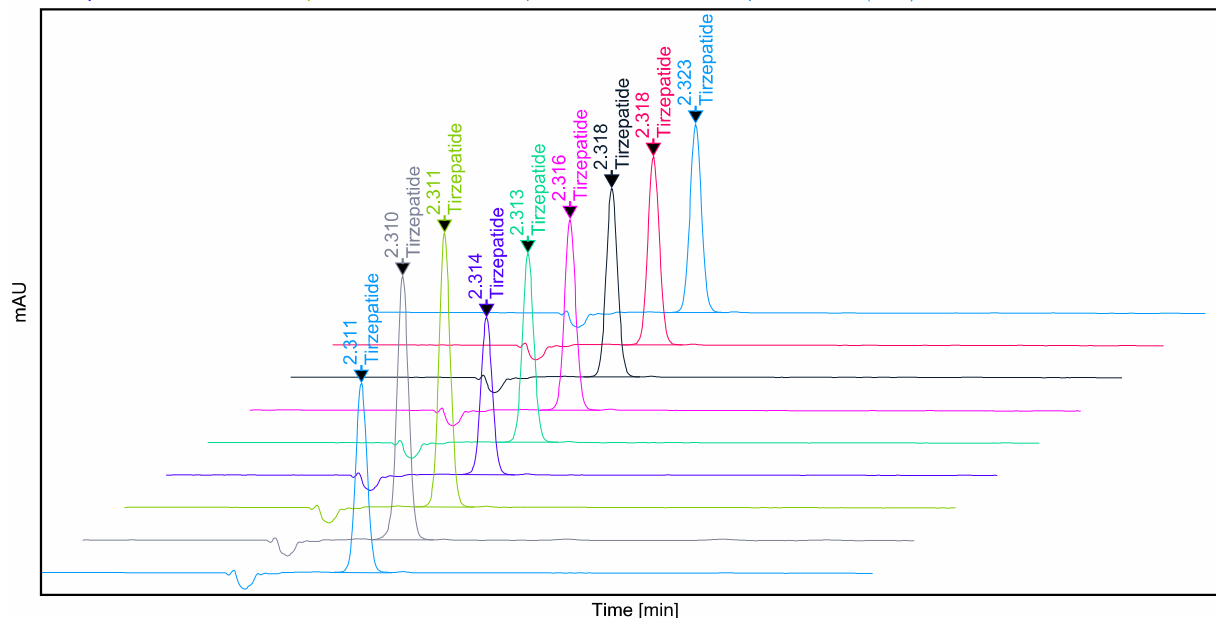

Sample Name	Name	RT	Area	Amount	Unit	Sample Multipliers	UV Match Factor	Peak Purity
Tirzepatide Std - 1	Tirzepatide	2.323	95.324	9.37	%	1;1;1;1;1	1000	1000
Tirzepatide Std - 2	Tirzepatide	2.318	95.269	9.37	%	1;1;1;1;1	1000	1000
Tirzepatide Std - 3	Tirzepatide	2.318	95.281	9.37	%	1;1;1;1;1	1000	1000
Tirzepatide Std - 4	Tirzepatide	2.316	95.783	9.42	%	1;1;1;1;1	1000	1000
Tirzepatide Std - 5	Tirzepatide	2.313	95.410	9.38	%	1;1;1;1;1	1000	1000
Sample ID 2407053	Tirzepatide	2.314	79.218	103.85	%	13.33333;1;1;1;1	1000	1000
Sample ID 2407056	Tirzepatide	2.311	137.485	112.65	%	8.33333;1;1;1;1	1000	1000
Sample ID 2408005	Tirzepatide	2.310	136.829	112.11	%	8.33333;1;1;1;1	1000	1000
Tirzepatide Std - 6 (SSC)	Tirzepatide	2.311	95.438	9.38	%	1;1;1;1;1	1000	1000

Sample Potency and ID Report



PEPTIDE TEST



UV Match Spectra

RT:

2.323

Compound Name:

Tirzepatide

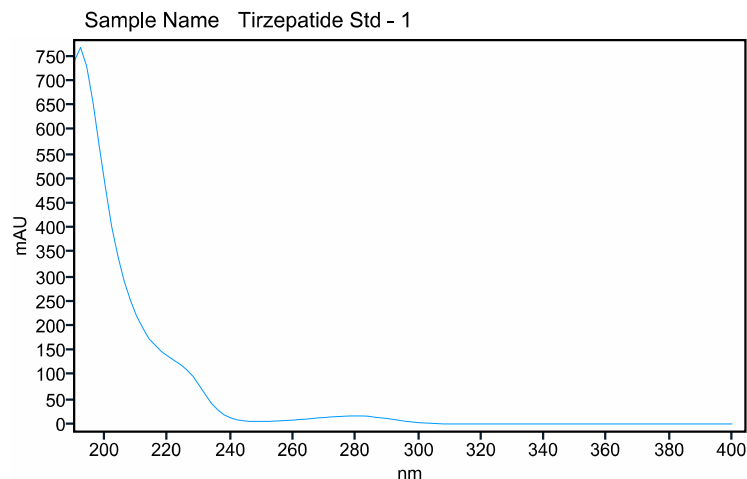

Compound Spectra Confirm Result Confirmed

UV Match Spectra

RT:

2.318

Compound Name:

Tirzepatide

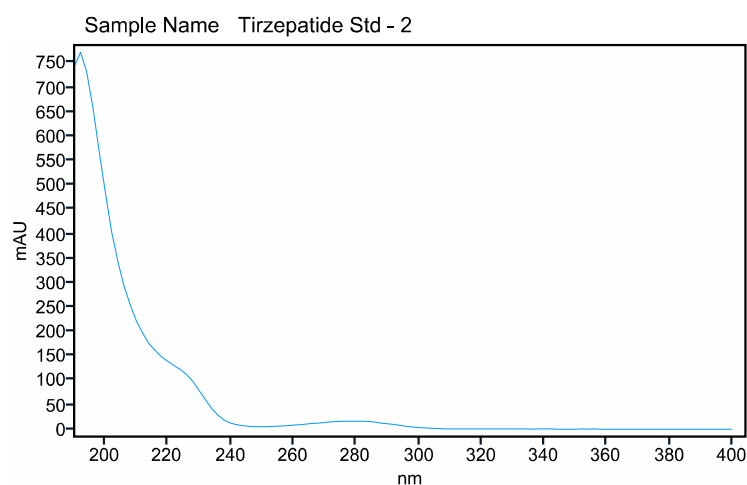

Compound Spectra Confirm Result Confirmed

UV Match Spectra

RT:

2.318

Compound Name:

Tirzepatide

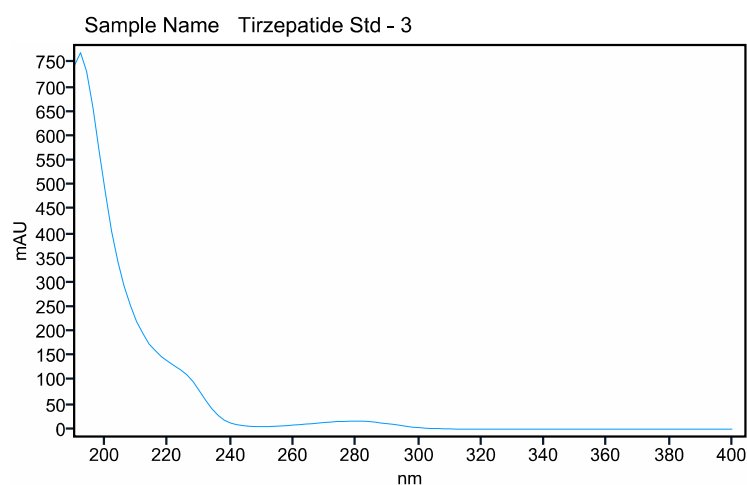

Compound Spectra Confirm Result Confirmed

Sample Potency and ID Report



PEPTIDE TEST



UV Match Spectra

RT:

2.316

Compound Name:

Tirzepatide

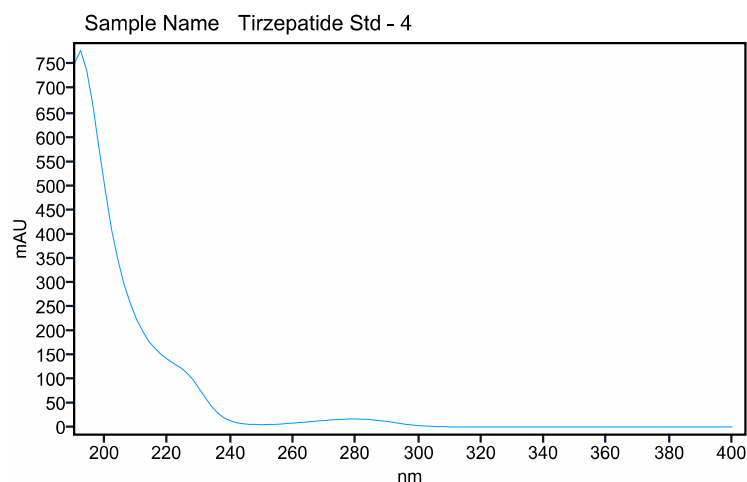

Compound Spectra Confirm Result Confirmed

UV Match Spectra

RT:

2.313

Compound Name:

Tirzepatide

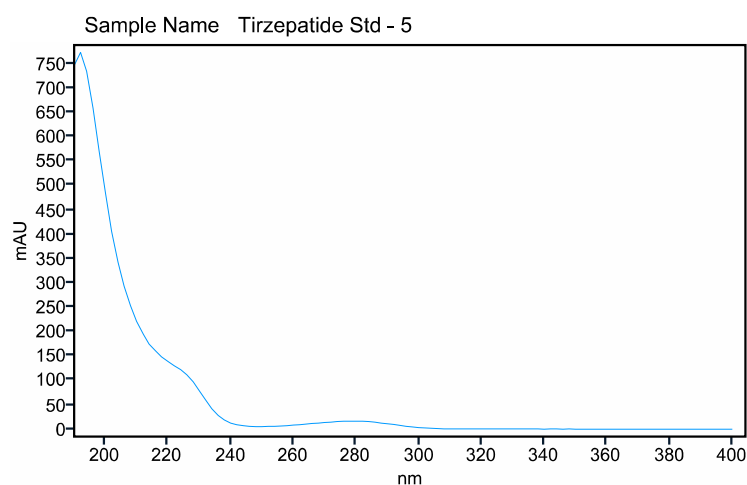

Compound Spectra Confirm Result Confirmed

UV Match Spectra

RT:

2.314

Compound Name:

Tirzepatide

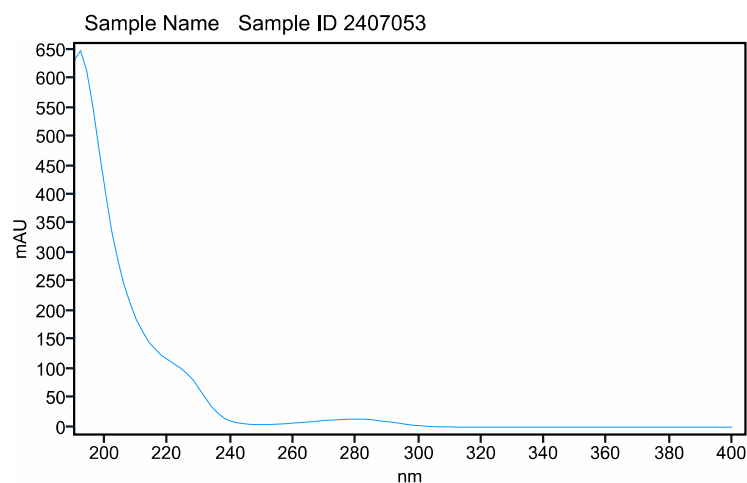

Compound Spectra Confirm Result Confirmed

Sample Potency and ID Report



PEPTIDE TEST



UV Match Spectra

RT:

2.311

Compound Name:

Tirzepatide

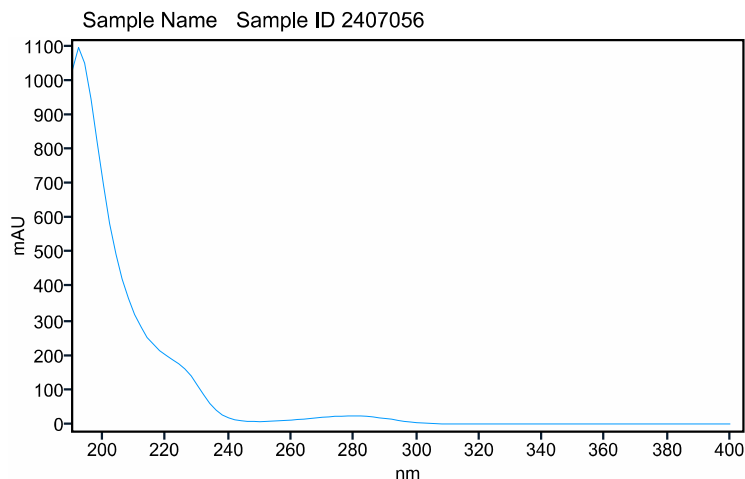

Compound Spectra Confirm Result Confirmed

UV Match Spectra

RT:

2.31

Compound Name:

Tirzepatide

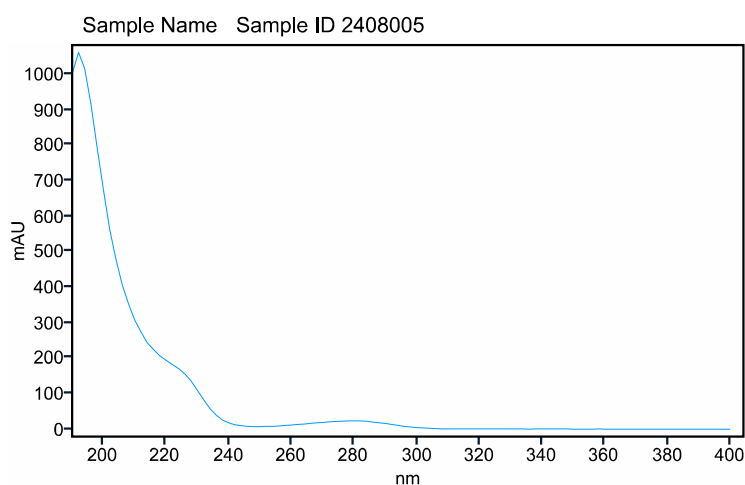

Compound Spectra Confirm Result Confirmed

UV Match Spectra

RT:

2.311

Compound Name:

Tirzepatide

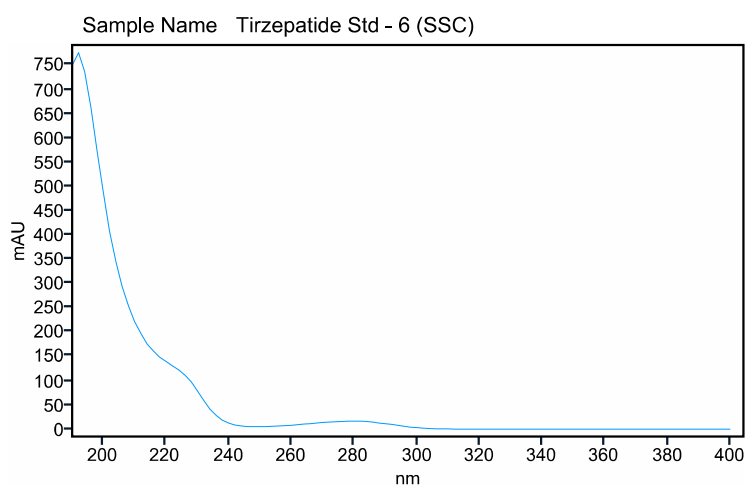

Compound Spectra Confirm Result Confirmed

Sample Purity Report



Sequence Name 1001_aml_080524

Sequence Acquired Date 2024-08-05 11:00:03-04:00

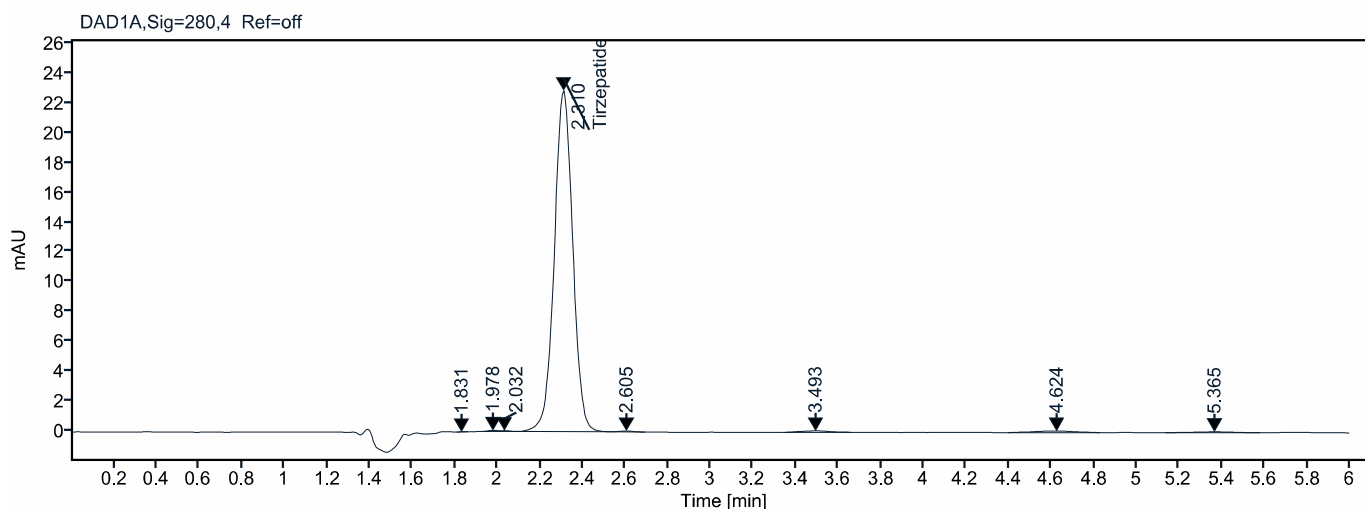
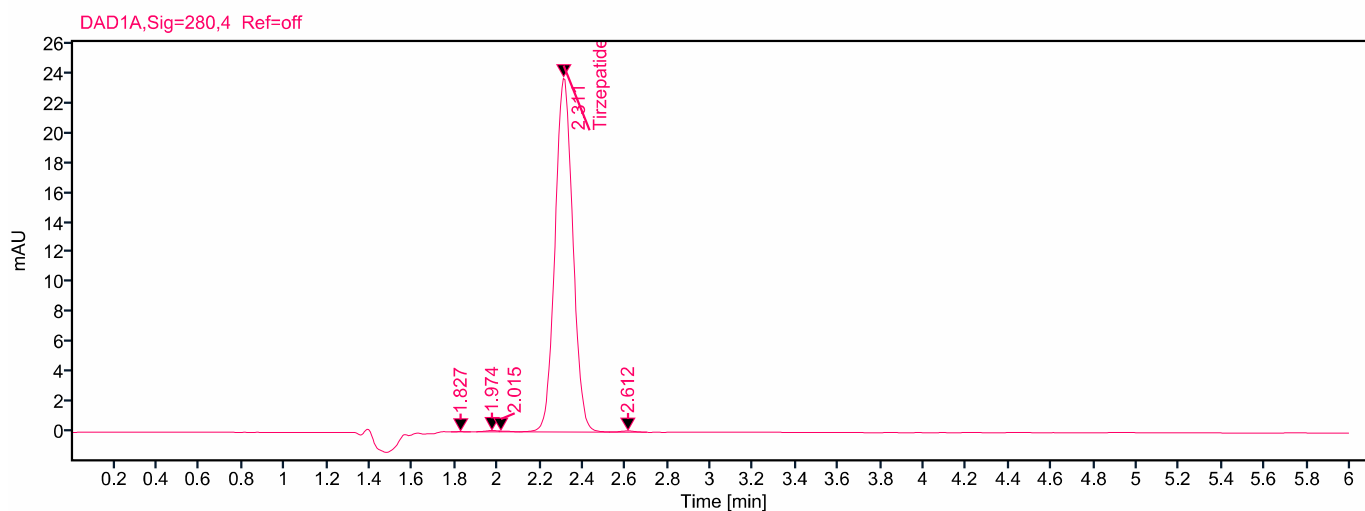
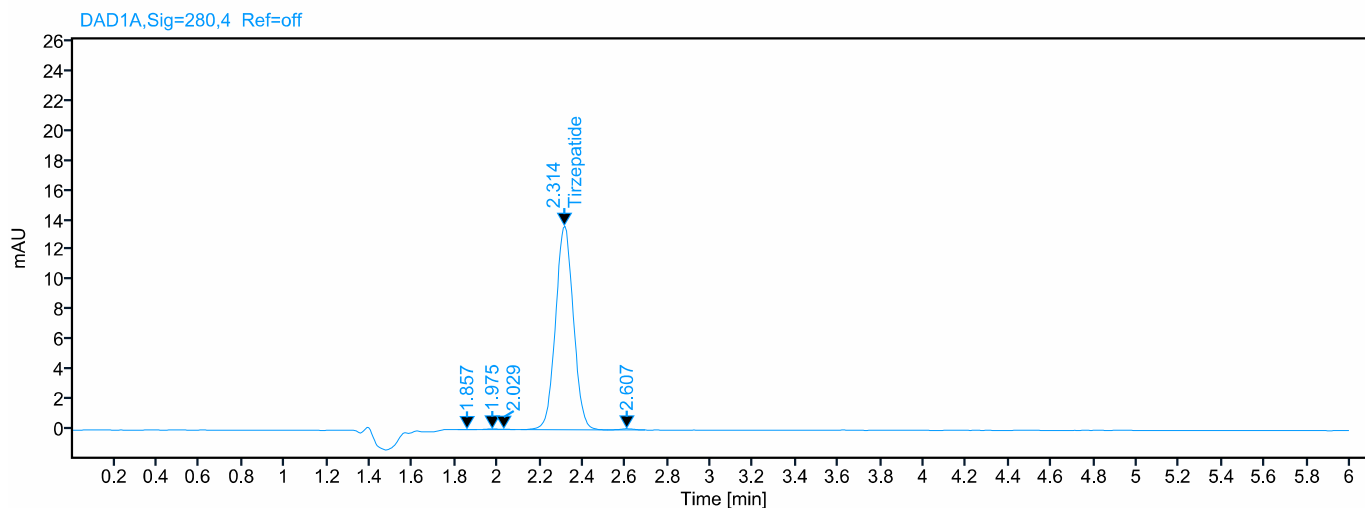

Sample Purity Report



Sample Name	Name	RT	Area	Peak Area Percent
Sample ID 2407053	Tirzepatide	1.857	0.032	0.041
Sample ID 2407053		1.975	0.121	0.151
Sample ID 2407053		2.029	0.094	0.117
Sample ID 2407053		2.314	79.218	99.236
Sample ID 2407053		2.607	0.363	0.455
Sample ID 2407056	Tirzepatide	1.827	0.039	0.029
Sample ID 2407056		1.974	0.313	0.226
Sample ID 2407056		2.015	0.144	0.104
Sample ID 2407056		2.311	137.485	99.319
Sample ID 2407056		2.612	0.446	0.322
Sample ID 2408005	Tirzepatide	1.831	0.003	0.002
Sample ID 2408005		1.978	0.218	0.155
Sample ID 2408005		2.032	0.180	0.128
Sample ID 2408005		2.310	136.829	97.278
Sample ID 2408005		2.605	0.225	0.160
Sample ID 2408005		3.493	0.957	0.680
Sample ID 2408005		4.624	1.414	1.005
Sample ID 2408005		5.365	0.833	0.592